

FRONT ELEVATION

Planning Permit No. A/1764/92
APPROVED
 SUBJECT TO THE CONDITIONS IN THIS OFFICE LETTER.
 No. A3/19429/92
 FOR MEMBER SECRETARY
 MADRAS METROPOLITAN
 DEVELOPMENT AUTHORITY
 MADRAS - 600 008.

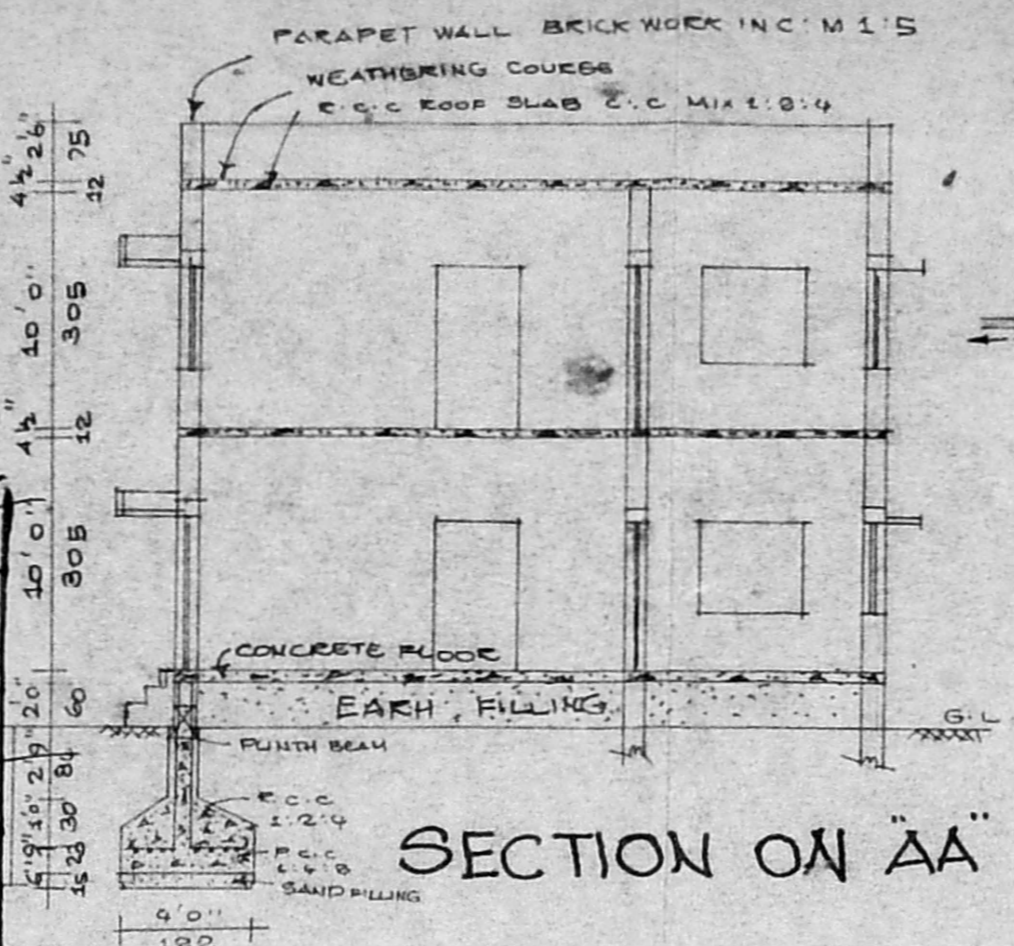

SECTION ON AA

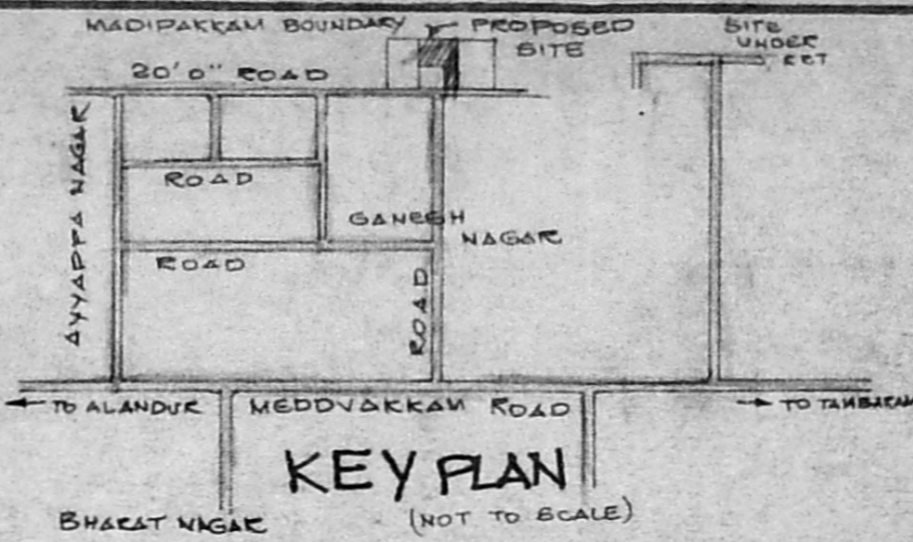

KEY PLAN (NOT TO SCALE)

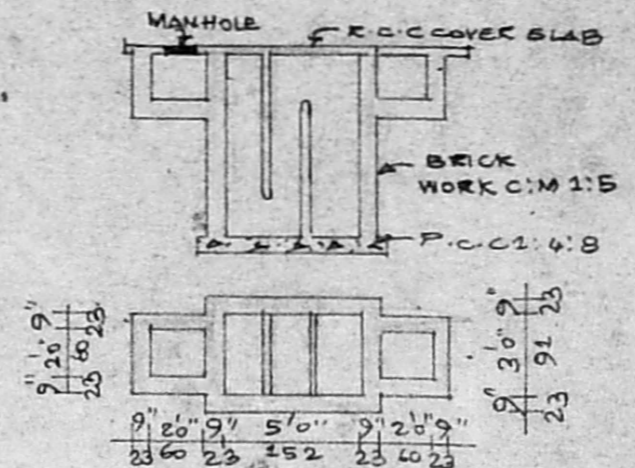

PLAN A SEC. OF SEP. TANK

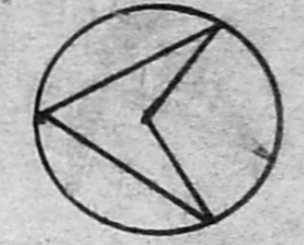

REFERENCE
 SANCTIONED PLAN FOR
 3 DWELLING UNITS VIDE
 PPA/PPLNO: 5/31/92/F1
 DT 4.2.92 BY
 PALLAVARAM MUNICIPALITY

PLAN OF PROPOSED BUILDING
 AT NO. 7A OF GANESH NAGAR (SUB-DIVISION APPD IN DD NO. 12896/90F OF 16-10-90) IN S. NO. 253/6 OF KEELAKATTALAI VILLAGE PALLAVARAM MUNICIPALITY SAIDAPET TK SCALE 1:100 & 1:300

SCHEDULE OF JOINERY

D-DOOR	3'3" X 6'6"	100 X 198
D1-DOOR	3'0" X 6'6"	91 X 198
D2-DOOR	2'6" X 6'6"	75 X 198
W-WINDOW	3'6" X 4'6"	91 X 137
W1-WINDOW	5'0" X 4'6"	152 X 137
V-VENTILATOR	3'0" X 2'0"	91 X 60

Scouting plan

AREA DETAILS

PLOT AREA	3FT	50M
G-FLOOR PLINTH AREA	2764	257.05
F-FLOOR PLINTH AREA	1269	118.02
F * S * I 0-93		COVERAGE 45%

COLOUR INDEX

- PROPOSED
- EXISTING ROAD
- SITE BOUNDARY

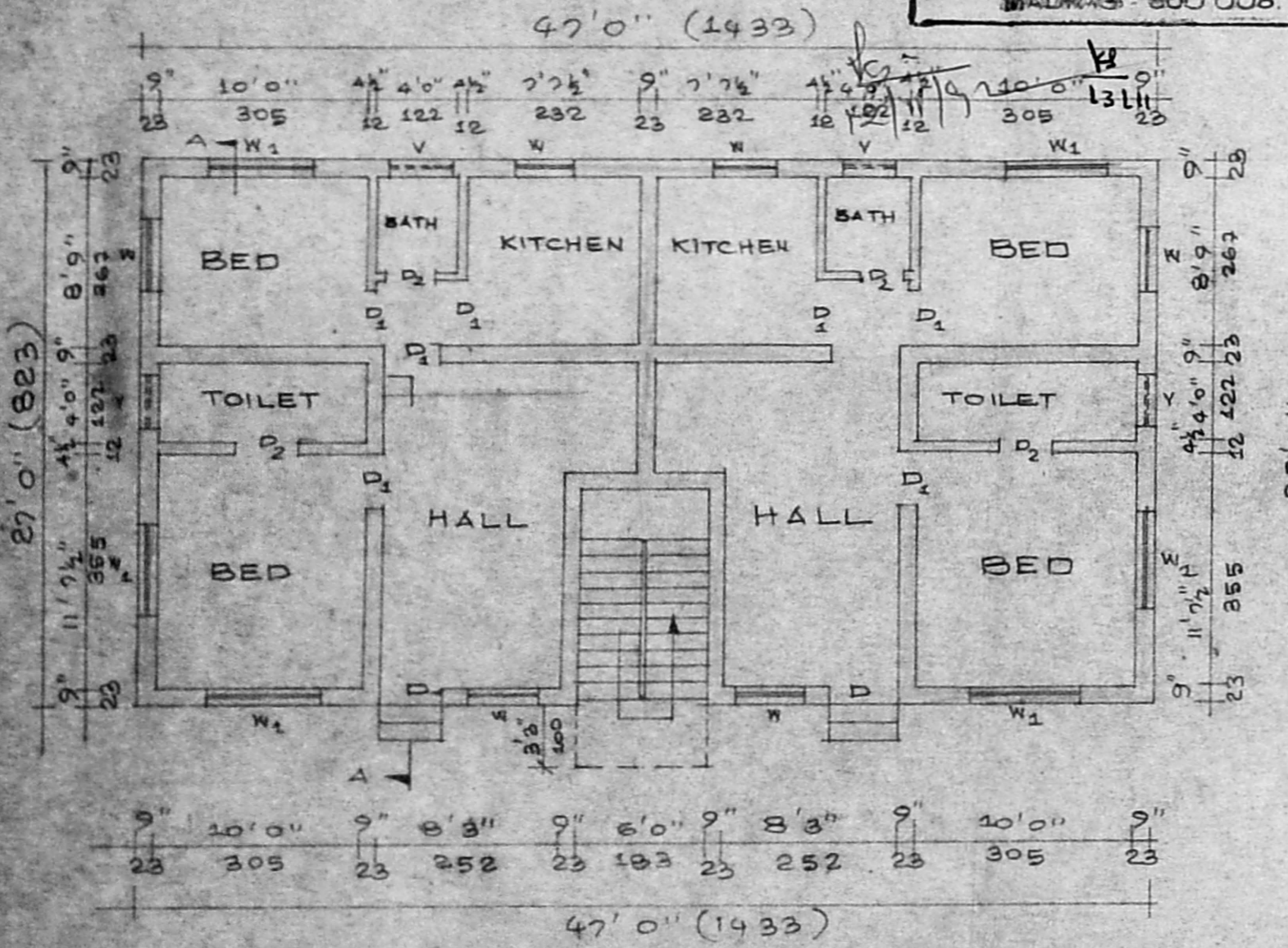

GROUND FLOOR PLAN

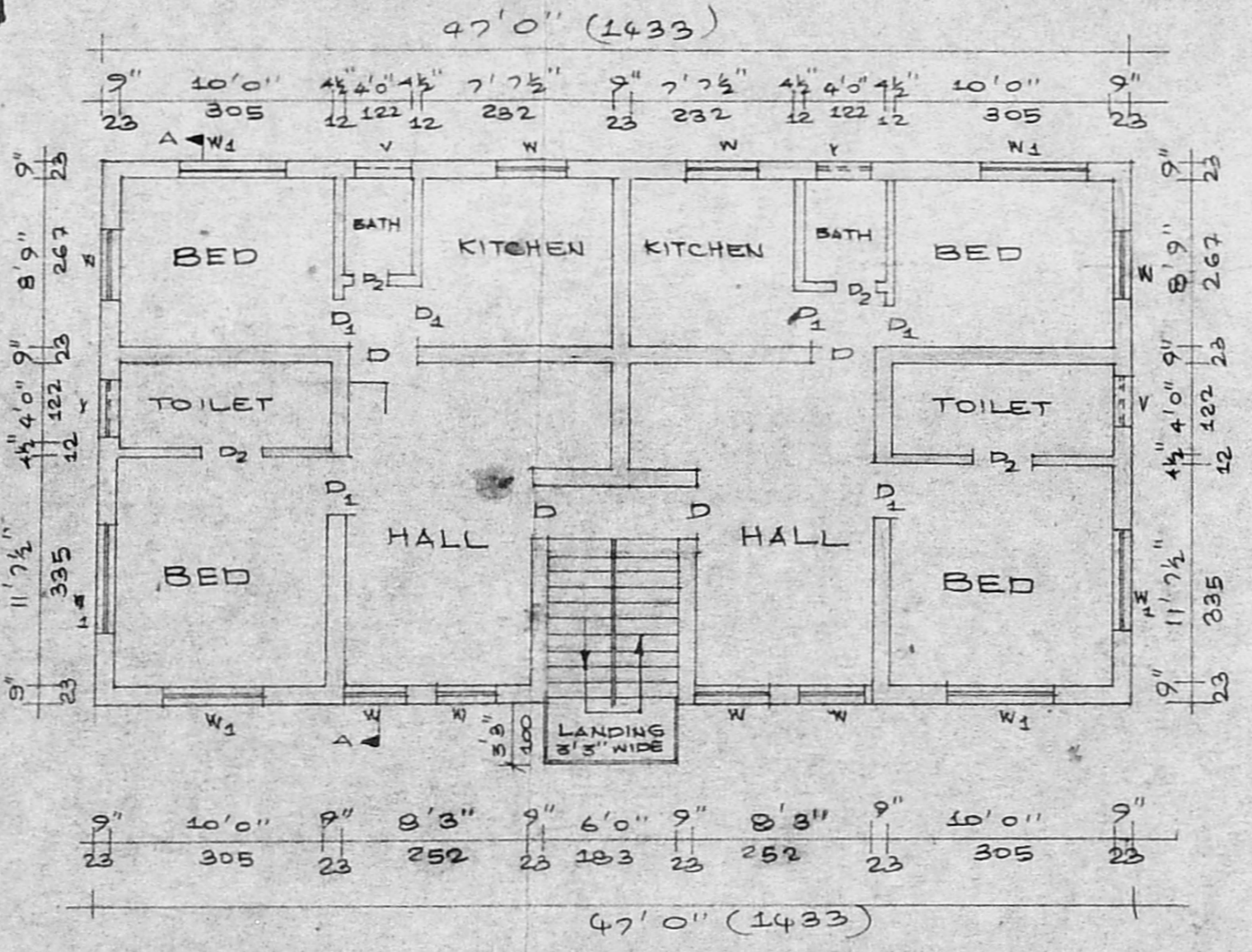

FIRST FLOOR PLAN

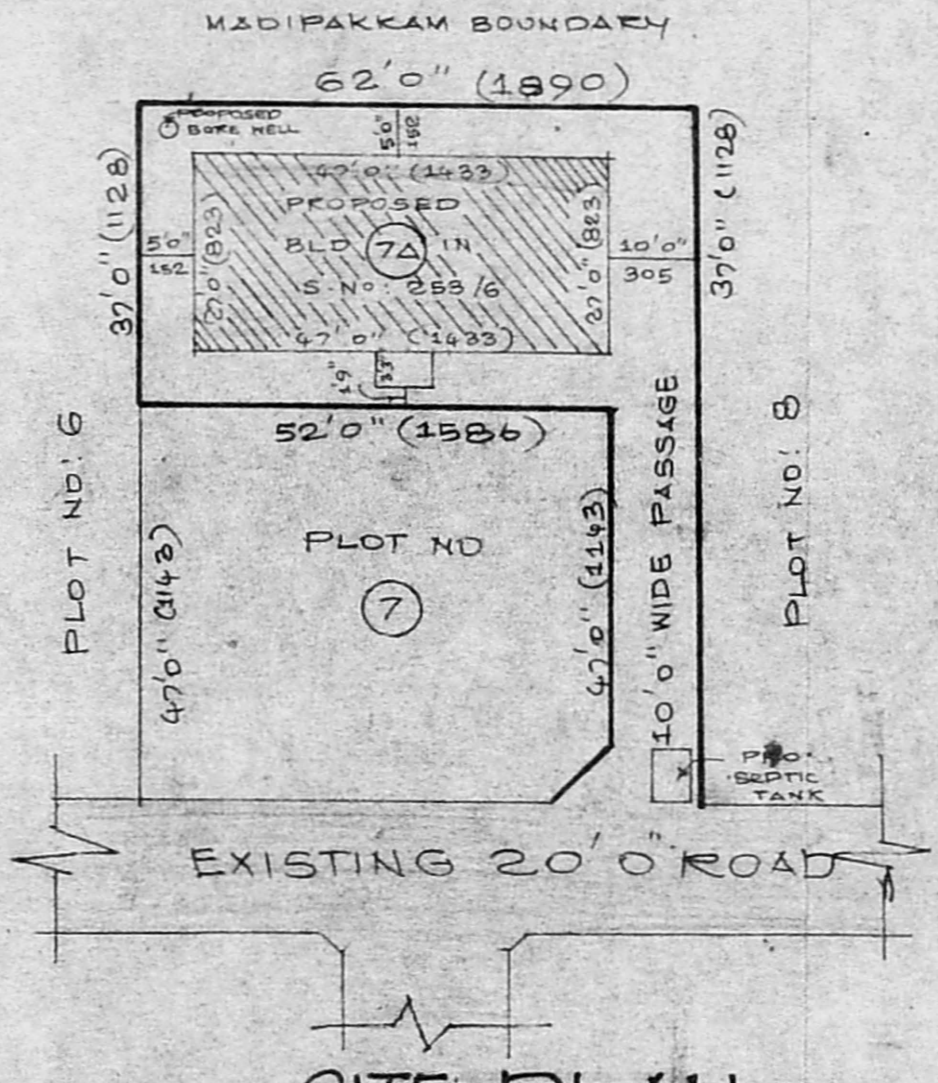

SITE PLAN SCALE 1:300

M. Deena

OWNER SIGNATURE

Neeralayala

N. DEENA DAYALAN, D.C.E.
 LICENSED SURVEYOR
 Tambaram Municipality,
 No.130, Velacheri Main Rd,
 EZHIL NAGAR, MADRAS-600073
 LICENSED SURVEYOR